

FRONT ELEVATION

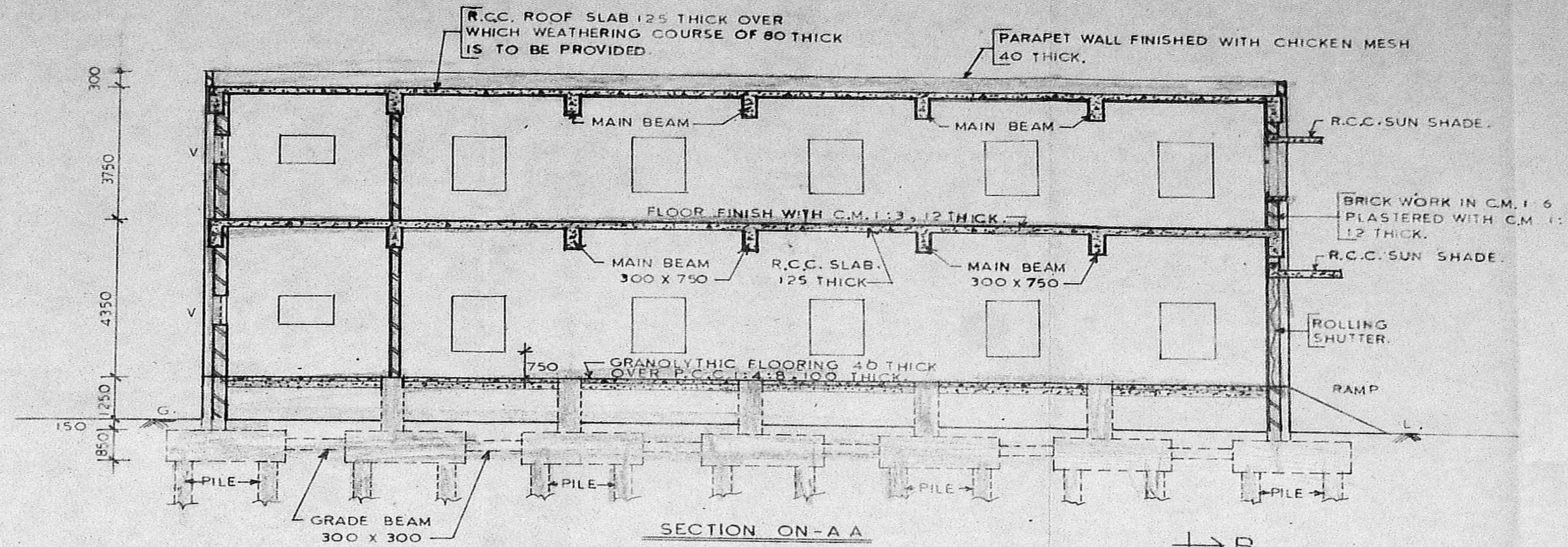

SECTION ON-A-A

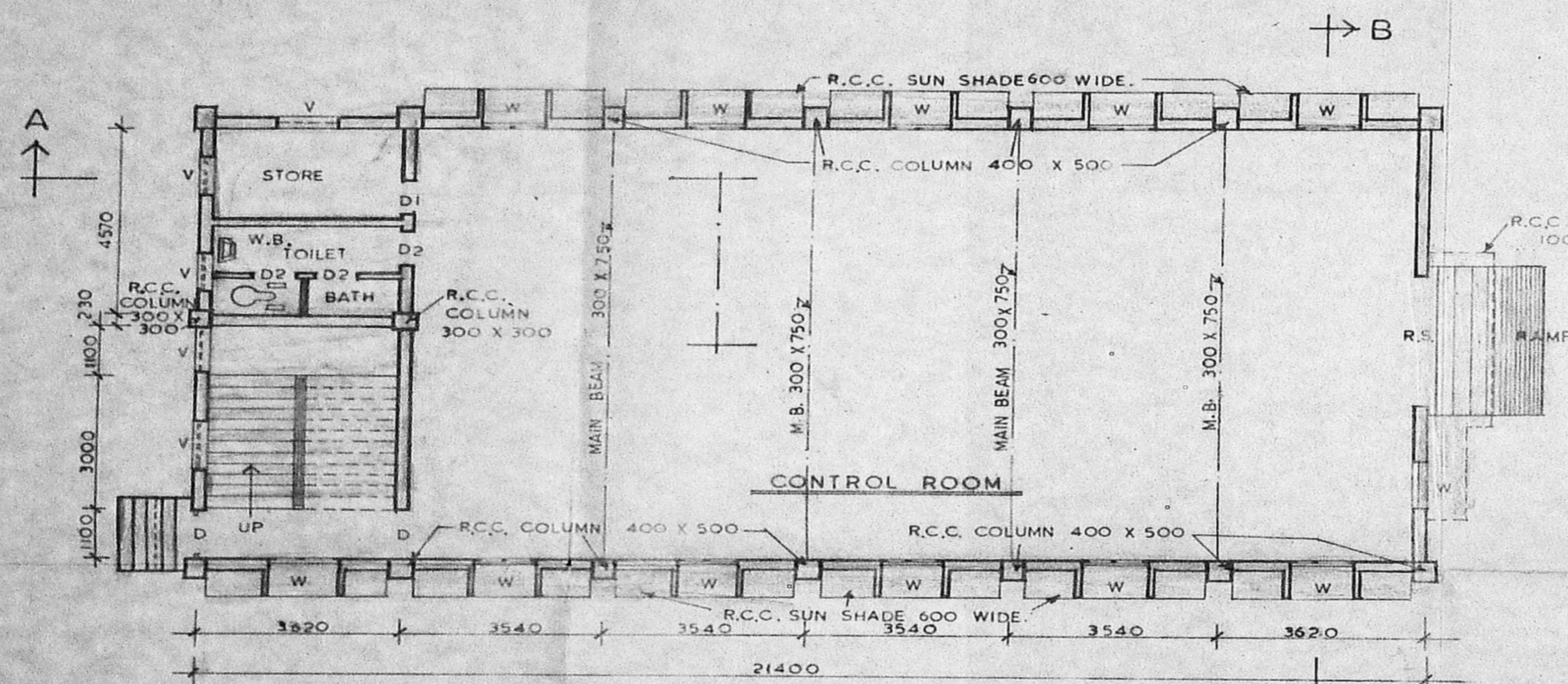

PLAN OF GROUND FLOOR

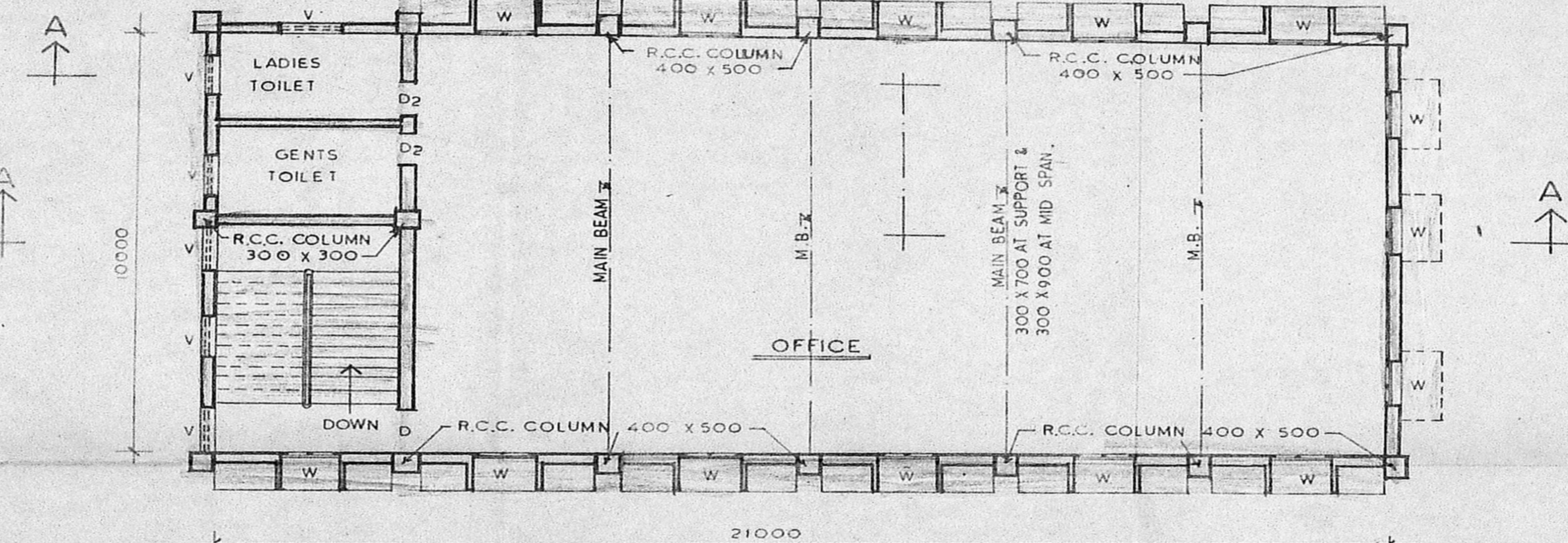

PLAN OF FIRST FLOOR

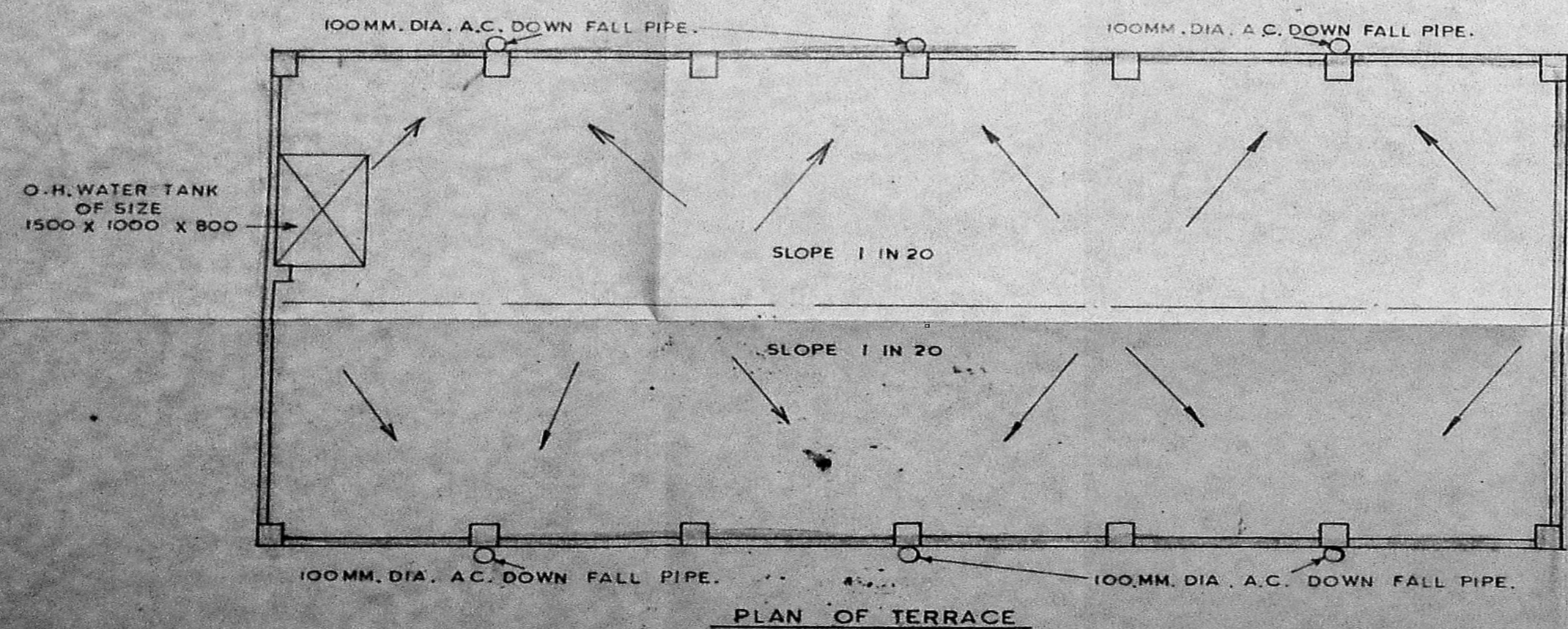

PLAN OF TERRACE

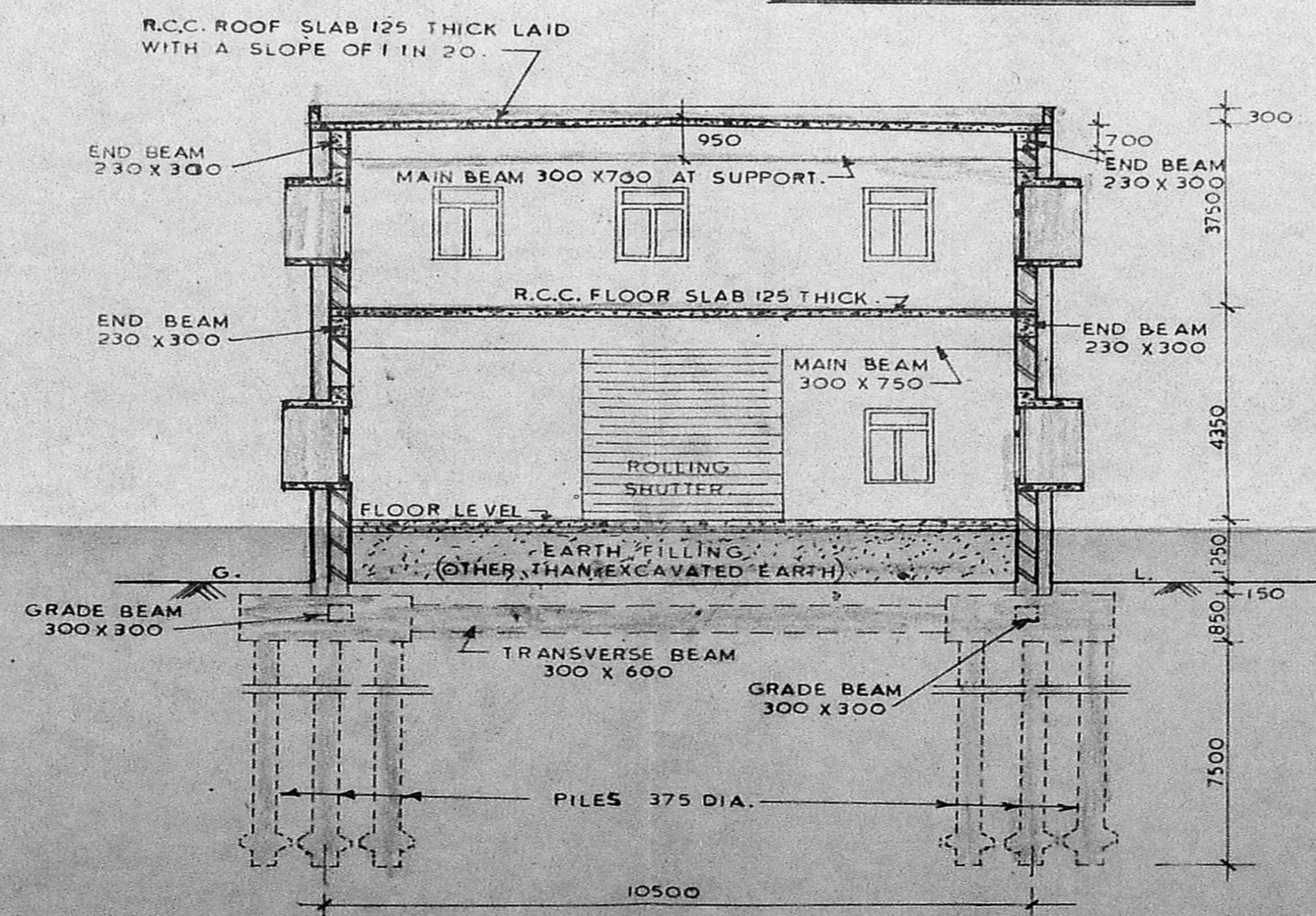

SECTION ON-B-B

SCHEDULE OF JOINERY

D	T.W. DOOR FRAME WITH T.W. PANELLLED DOORS DOUBLE LEAVES.	1180 X 2000
DI	T.W. DOOR FRAME WITH FLUSH TYPE SHUTTERS SINGLE LEAF.	900 X 2000
D2	DO	750 X 2000
W	STEEL WINDOW WITH VENTILATOR GLAZED.	1180 X 1480
V	STEEL VENTILATOR.	1180 X 580
R.S.	ROLLING SHUTTER.	3000 X 3000

Executive Engineer / Civil,
M.D.C. / T.N.E.B.,
LICENSED SURVEYOR
CLASS I No 33
ELECTRICITY AVENUE, ANNA SALAI,
MADRAS-600 032.

TRUE COPY

EXECUTIVE ENGINEER / CIVIL

Planning Permit No. CD/125/191

APPROVED

SUBJECT TO THE CONDITIONS IN THIS OFFICE LETTER.

No. CD/587/190 Dated 16.12.88

VACANT LAND FOR MEMBER SECRETARY MADRAS METRO POLICE DEVELOPMENT AUTHORITY MADRAS-600 002

T.N.E.B. 55-10-3-7

KEY PLAN (N.T.S)

ELCOT

ROAD TO MADRAS

ROAD TO MAHABAL PURAM

ROAD

ROAD

HYDR DRIVE

PALMER LAWRIE CO LTD

DEZURIK

NOTES

- ALL THE DIMENSIONS GIVEN ARE IN MILLIMETRES OTHER THAN THOSE SPECIFIED.
- SAFE BEARING PRESSURE OF THE SOIL IS ASSUMED AS 7.3 T/M² AS PER F.S. ENGINEERS REPORT.
- PLINTH PROTECTION ARRANGEMENT OF 1M. WIDTH MAY BE PROVIDED AROUND THE BUILDING FOR EFFECTIVE REDUCTION AND CONTROL OF MOISTURE IN THE FOUNDATION.
- THE BUILDING IS DESIGNED FOR GROUND AND FIRST FLOORS ONLY BASED ON CE/TR. & G.O.S. LR No. SE/MC/C/13/1203/0271, DATED:26-5-88.
- THE PARTITION WALLS IN THE FIRST FLOOR SHALL BE 115MM THICK AND SHALL NOT BE RAISED ABOVE 1000MM. IF NECESSARY THE GAP BETWEEN THE WALL AND ROOF SHALL BE COVERED WITH ONLY LIGHT PARTITIONS AS DECIDED BY FIELD.
- THE FLOOR SLAB OF TOILET IN FIRST FLOOR TO BE DEPRESSED AND FINISHED 50MM. BELOW THE GENERAL FLOOR LEVEL.
- RCC MIX: FOR COLUMNS BEAMS AND SLABS = 1:2:4 WITH 12 TO 20MM. B.G. METAL.
- FLOORING- CONTROL ROOM = GRANOLYTHIC FLOORING.
BATTERY ROOM = ACID PROOF.
TOILET = MOSAIC WITH DADDING.
- STUCCO- PLASTERING - 12MM THICK USING BLUE GRANITE CHIPS OF SIZE 3 TO 6MM OVER A BASE PLASTERING WITH C.M. 1:5, 12MM THICK FOR BOTH FRONT AND REAR WALLS AS SHOWN IN ELEVATION.
- WHITE WASHING - WALLS INSIDE WHITE WASHED WITH JANATHA CEM OF TWO COATS OVER ONE COAT PRIMER AND OUT SIDE COLOUR WASHED WITH TWO COATS OF CEMENT PAINT OVER A BASIC COAT OF WHITE CEMENT (COLOUR SCHEME TO BE APPROVED BY FIELD ENGINEER.)
- WATER TANK MAY BE PROVIDED OVER THE TOILET PORTION OF SIZE 1500 X 1000 X 800MM WITH MONKEY LADDER OF SUITABLE SIZE FOR ACCESS.
- THE SALIENT FEATURES OF THE BUILDING LIKE YEAR OF CONSTRUCTION, NO. OF FLOORS FOR WHICH DESIGNED, LOAD ASSUMED AT FOUNDATION ETC., TO BE DISPLAYED IN A PROMINENT PLACE INSIDE BUILDING FOR FUTURE REFERENCE.
- FOR DETAILS OF FOUNDATION REFER DRG. NO. CD/53, SHEET-2 DATED, 21-6-88.
- DETAILS OF REINFORCEMENT ETC. WILL BE GIVEN IN SEPARATE DRAWINGS.
- 4 Nos of 100MM. DIA. A.C. DOWN FALL PIPES IN FRONT AND REAR (TOTAL = 8 Nos) TO BE PROVIDED.
- IT MAY BE ENSURED THAT THE WATER TANK DOES NOT REST ON THE ROOF SLAB.

Superintending Engineer,
MADRAS DEVELOPMENT CIRCLE,
TAMIL NADU ELECTRICITY BOARD,
ELECTRICITY AVENUE, MADRAS-600 002

SD/- X X X X DT 20-6-88
CHIEF ENGINEER CIVIL DESIGNS

REVISION No. 1	PROVISION OF 4 Nos RCC 300 X 300 COLUMNS FOR STAIRCASE.	SD/- SD/- AE/ AEE/	DRAWN M.R.D./H.D. CHECKED SD/- SD/- AE/ AEE/	TAMIL NADU ELECTRICITY BOARD.	DRG No. CD/53-R2
REVISION No. 2	CHANGE IN ROOF SLAB SLOPE TO 1 IN 20.	SD/- SD/- EE4/ CE/CD.			
GENERAL ARRANGEMENT OF CONTROL ROOM AND OFFICE.			DATE 20-06-88	SCALE 1:100	